



PATIENT PRESENTING CLINICAL SIGNS

Zoe Mojica History: Soft mucoid feces past 2 weeks with more recent hematochezia.

SPECIES Physical Examination: N/A.

Canine Urinalysis: N/A.

CBC: N/A.

BREED Serum Biochemistry: N/A.

Cockapoo Radiographic Findings: N/A.

SEX

FS

AGE

10 years

ULTRASONOGRAPHIC EXAMINATION OF THE ABDOMEN

Urinary System

Full urinary bladder with normal thickness and appearance of the wall. Normal anechoic urine with no sediment or uroliths evident.

WEIGHT Normal trigone area, proximal urethra, and iliac blood vessels.

13.3 # Normal iliac lymph nodes. Ureters not visualized.

Normal renal size (left 3.8 cm, right 3.9 cm) with increased echogenic appearance, some loss of cortico-medullary differentiation, and normal pelvis and capsule.

INTERPRETED BY

Remo Lobetti, BVSc,
MMedVet (Med), PhD, Dipl.
ECVIM

Reproductive System

N/A.

IMAGING PERFORMED BY

Dr Paul Kim

Adrenal Glands

Normal shape, echogenic appearance, position, and size. Left 1.32 cm.

HOSPITAL NAME

Ridgefield Park Animal
Hospital

Spleen

Normal size and echogenic appearance. Smooth homogenous parenchyma, regular capsule, and normal vasculature. No evidence of inflammatory, neoplastic, infarction, or infiltrative changes noted.

REFERRING VET

Dr Paul Kim

Liver

Normal size, echogenic appearance, and portal markings. No nodules or masses evident. Small gall bladder containing small amount of hyperechogenic sediment. Normal thickness and appearance of the gall bladder wall. Normal bile duct.

INVOICE

303126

Gastrointestinal

DATE

7/14/22

Normal appearance of the stomach, duodenum, small intestine, ileo-cecal junction, and colon with no loss of layering, normal wall thickness and peristaltic activity, and no distension of the lumen.



PATIENT *Pancreas*

Zoe Mojica Normal size (right 0.6 cm, left 0.5 cm) and echogenic appearance. Regular capsule. Normal echogenic appearance of the mesentery and fat surrounding the pancreas.

SPECIES *Free Abdomen*

Canine No mesenteric lymphadenomegaly.

No ascites.

BREED Small mottled echogenic mass situated caudal to the bladder neck and possibly associated with the colon.

Cockapoo

SEX **ULTRASONOGRAPHIC FINDINGS**

FS Primary Findings:

- Caudal abdominal mass.
- Renal disease vs age-related changes.

10 years

Secondary Findings:

WEIGHT • None.

13.3 #

INTERPRETATION OF THE FINDINGS & FURTHER RECOMMENDATIONS

INTERPRETED BY Etiologies for the mass would be reactive steatitis, granuloma, abscess, neoplasia.

Remo Lobetti, BVSc,
MMedVet (Med), PhD, Dipl.
ECVIM

Although the appearance of the kidneys may merely be age-related, chronic kidney disease needs to be considered.

Further assessment would be fecal analysis, rectal palpation, and FNA cytology of the mass.

IMAGING PERFORMED BY

Dr Paul Kim

Specific therapy would be dependent on an etiological diagnosis.

HOSPITAL NAME

Ridgefield Park Animal
Hospital

REFERRING VET

Dr Paul Kim

INVOICE

303126

DATE

7/14/22



PATIENT IMAGES

Zoe Mojica **Mass**

SPECIES

Canine

BREED

Cockapoo

SEX

FS

AGE

10 years

WEIGHT

13.3 #

INTERPRETED BY

Remo Lobetti, BVSc,
MMedVet (Med), PhD, Dipl.
ECVIM

IMAGING PERFORMED BY

Dr Paul Kim

HOSPITAL NAME

Ridgefield Park Animal
Hospital

REFERRING VET

Dr Paul Kim

INVOICE

303126

DATE

7/14/22

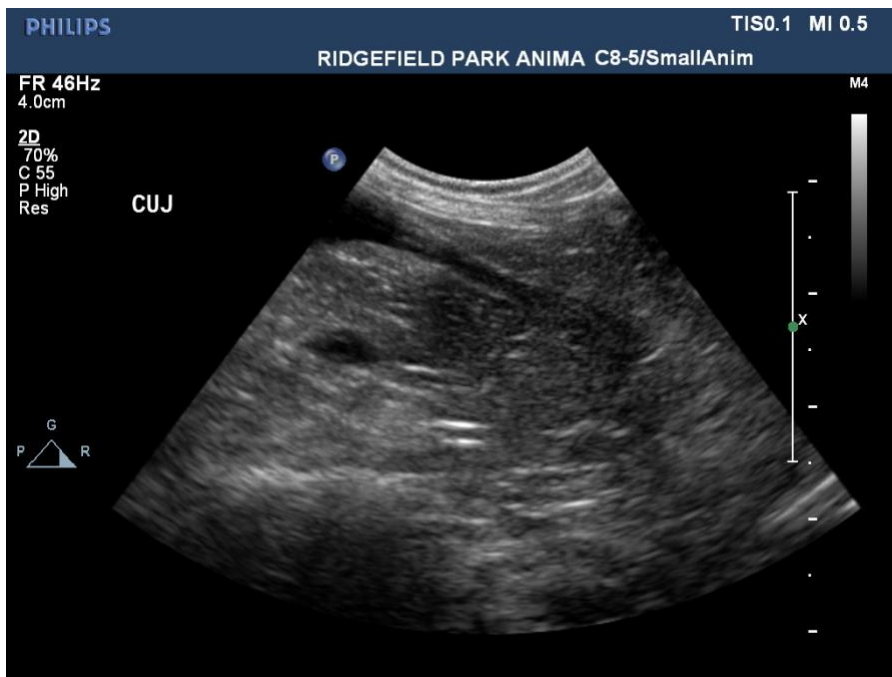

The information and recommendations provided are based on the images presented by the referring veterinarian. No evaluation can be communicated regarding pathology that was not visible in the image/video clips provided.

Thank you for this referral. If the clinical or image interpretation does not parallel your findings or if I can be of any further assistance, please contact me.

Remo Lobetti, BVSc, MMedVet (Med), PhD, Dipl. ECVIM (Internal Medicine)
rlobetti@mweb.co.za